

Patient report

Bio-Rad DATE: 02/08/2020
D-10 TIME: 01:21 PM
S/N: #DJ4I016123 Software version: 4.30-2
Sample ID: 10526114
Injection date 02/08/2020 01:14 PM
Injection #: 41 Method: HbA1c
Rack #: --- Rack position: 2

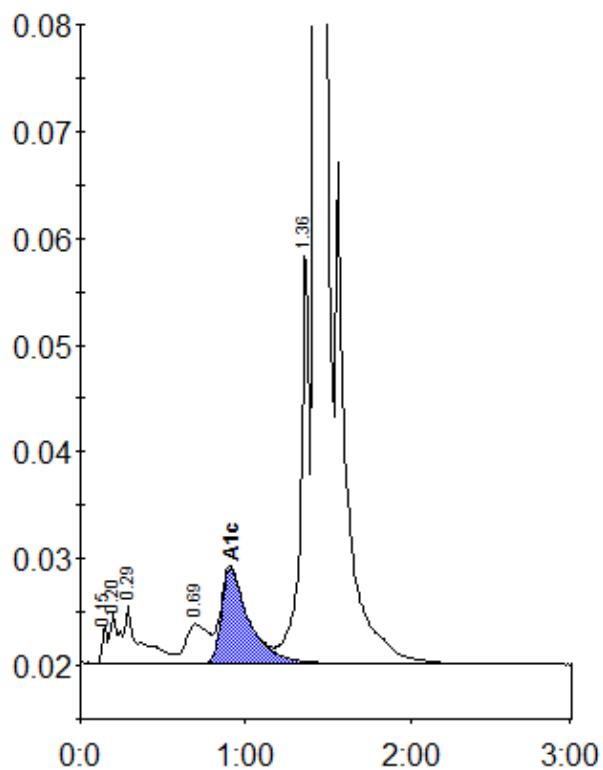

Peak table - ID: 10526114

| Peak | R.time | Height | Area | Area % |
|-------------|--------|---------|---------|--------|
| Unknown | 0.15 | 3484 | 7273 | 0.3 |
| A1a | 0.20 | 4706 | 17353 | 0.7 |
| A1b | 0.29 | 5430 | 35663 | 1.4 |
| LA1c/CHb-1 | 0.69 | 3677 | 34161 | 1.3 |
| A1c | 0.91 | 8929 | 103438 | 5.8 |
| P3 | 1.36 | 39121 | 141705 | 5.5 |
| A0 | 1.43 | 695604 | 2230690 | 86.8 |
| Total Area: | | 2570284 | | |

| Concentration: | % |
|----------------|-----|
| A1c | 5.8 |